

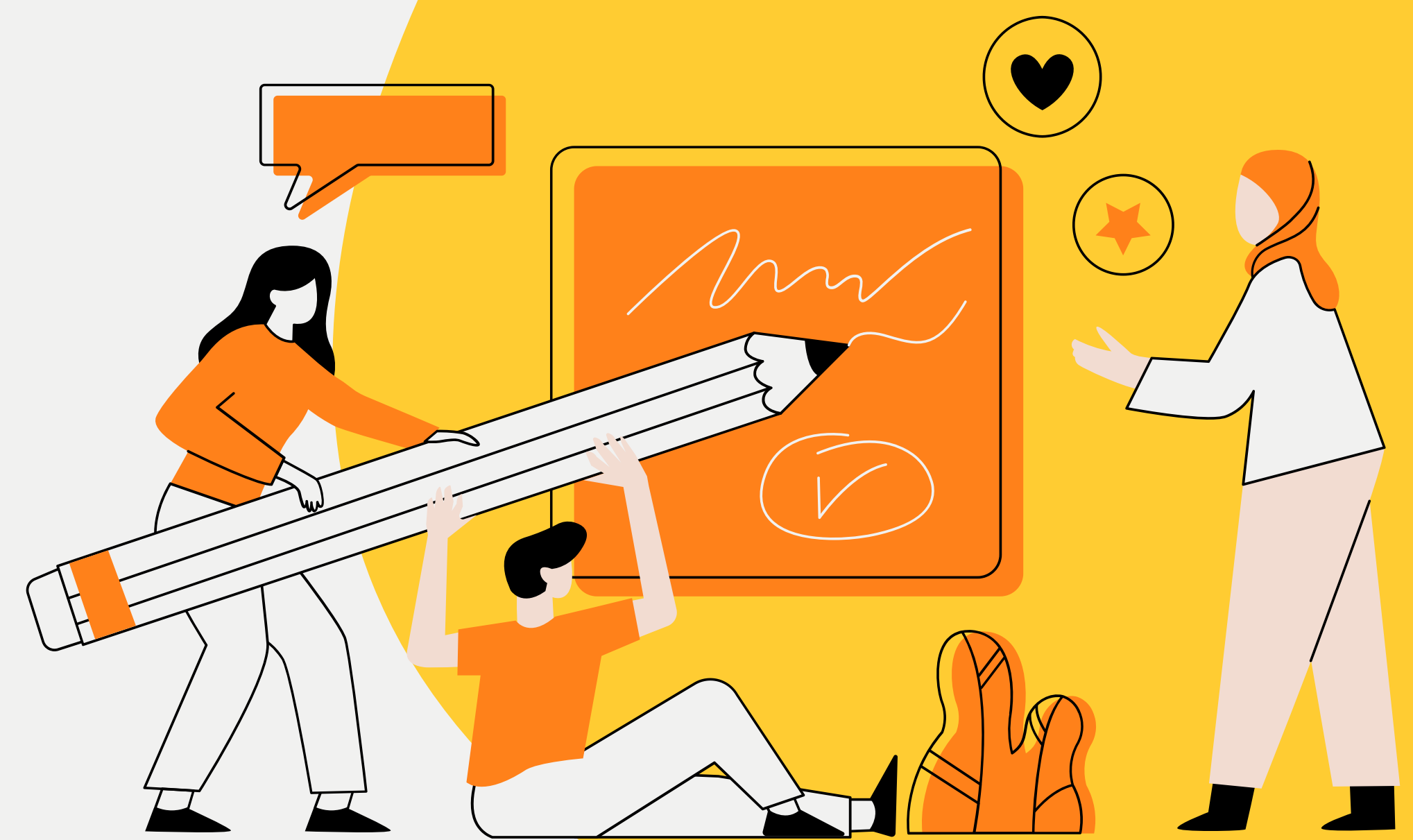

GLC LANGUAGE

GLC (IDEA)

出發前，旅遊指南



出發前的準備

需要準備

- 護照
- 適用於所有課程的平板電腦或筆記本電腦/網絡課本
- 保險 (如果有請攜帶)
- 學習資料
- 電子機票



6個月有效期檢查

平板或筆電

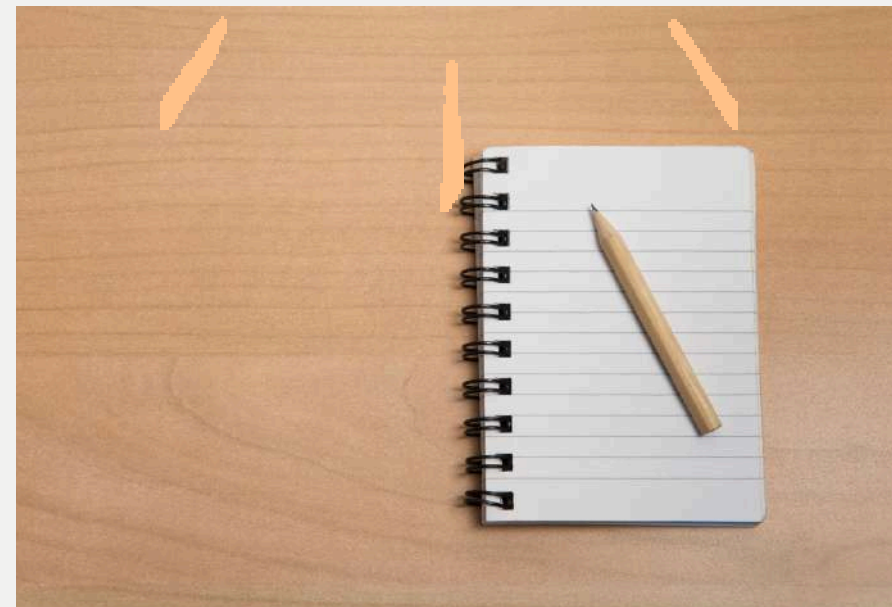
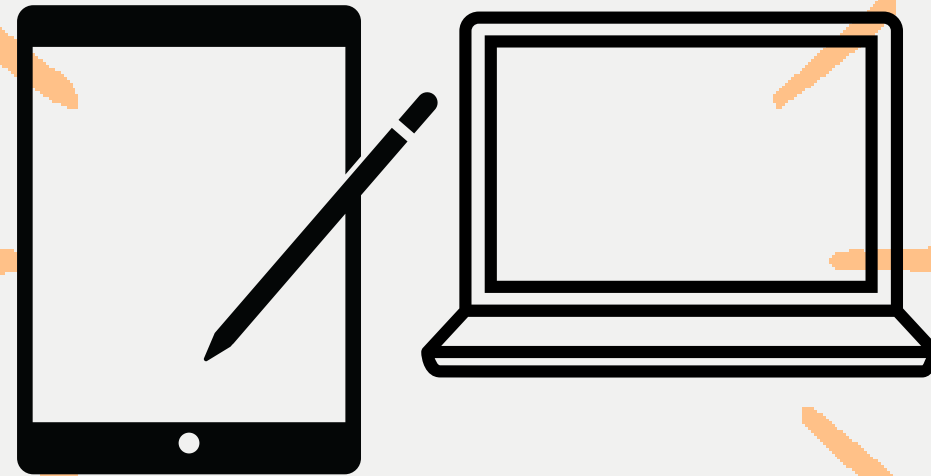

學習資料

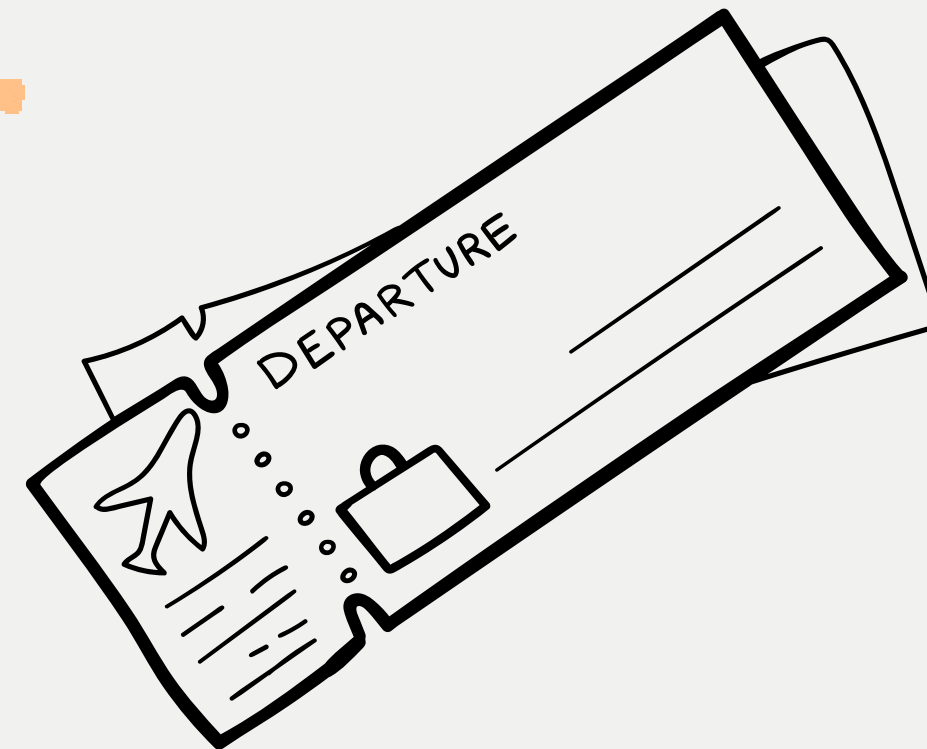

返程機票



保險

※ 筆記：

入住 - 星期日下午 2 點

退房 - 星期六上午 11 點

建議購買國際學生保險或旅遊保險。

出發前的準備

學生在進入 GLC 學習之前都必須參加入學英語程度測驗。



ENTRANCE LEVEL TEST
開課前做好準備

GLC
GLOBAL LANGUAGE CEBU
GLC 2023TW

在線入學考試

- 所有學生在就讀 GLC 之前都必須參加水平測試
- 您必須在出發前在線參加水平測試。

Online level test
Reading - 40 questions
Listening - 20 questions
Speaking "AI" 24 questions

7 DAYS 所有測試必須提前或在抵達 GLC 前 7 天內完成。

CHANGED ORIGINAL E-LEARNING

- 通過網絡使用教科書 - 您必須攜帶平板或筆電 -
- 不再使用盜版教材

NO! Advanced Grammar in Use **ILLEGAL**

Yes **100% ORIGINAL** **GO PAPERLESS**

StudyLive

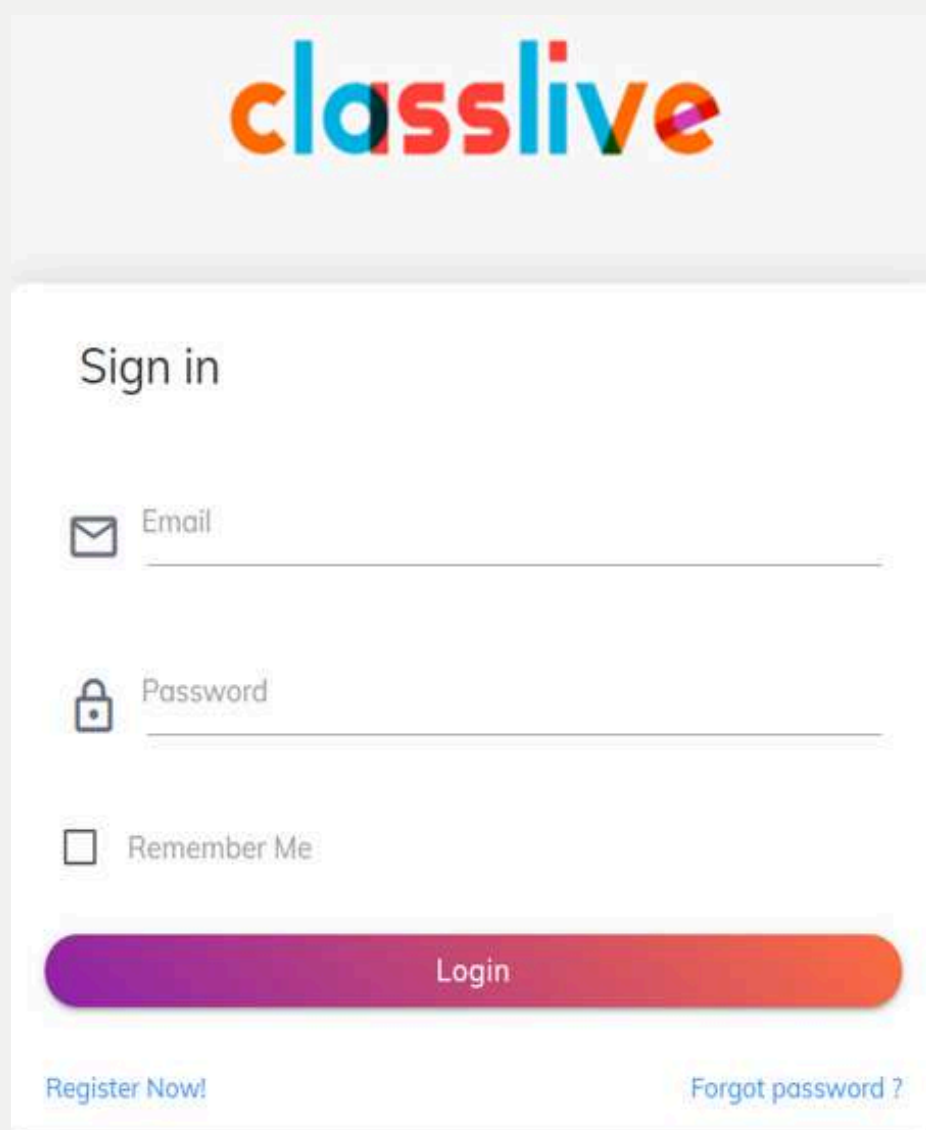

classlive

Sign in

Email

Password

Remember Me

Login

[Register Now!](#) [Forgot password ?](#)

線上英語程度測驗

閱讀 - 40 題

聽力 - 20 題

口說 - “AI 測試” - 24 題

您必須在出發前完成線上英語程度測試。
(如果學生在到達 GLC 之前沒有完成英語程度測試，可以在週一下午參加考試，但課程將從週二開始)

週一時間表：說明會、購物和上課

<https://member.class-live.com/en/login>

ID：學生寫的電子郵件地址

密碼：123456

出發前的準備



2019年起，GLC 不使用
非法抄襲教材

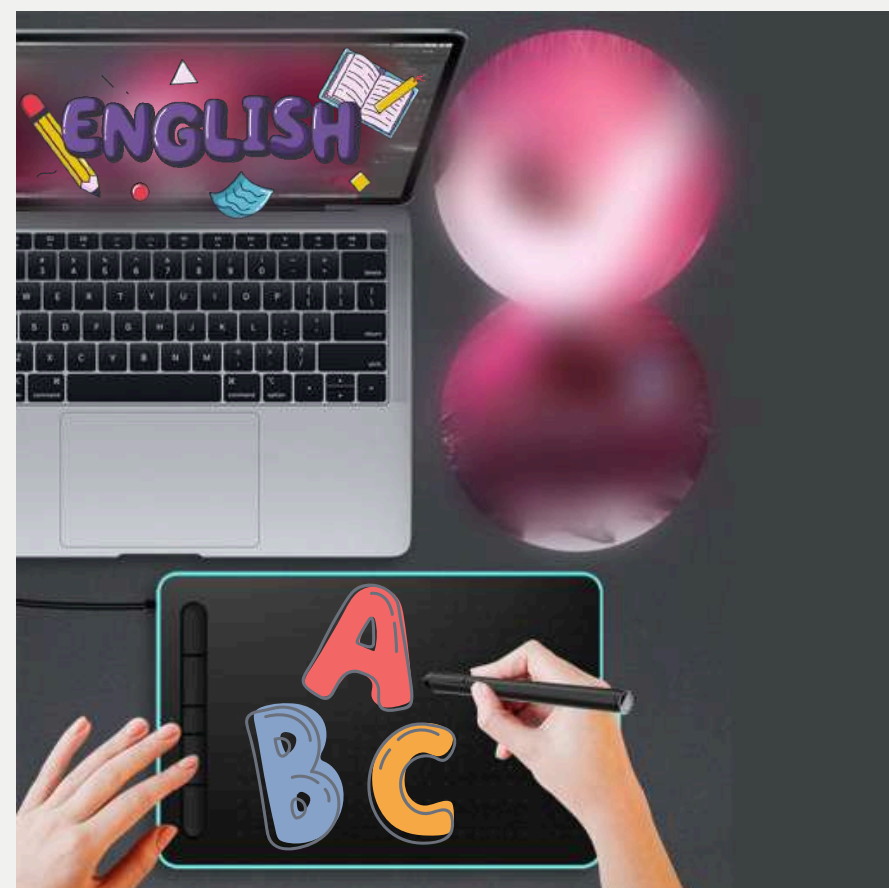

網絡教科書的課程

需要準備

- 護照
- 適用於所有課程的平板電腦或筆記本電腦/網絡課本
- 保險 (如果有請攜帶)
- 學習資料
- 電子機票

請攜帶筆電或平板

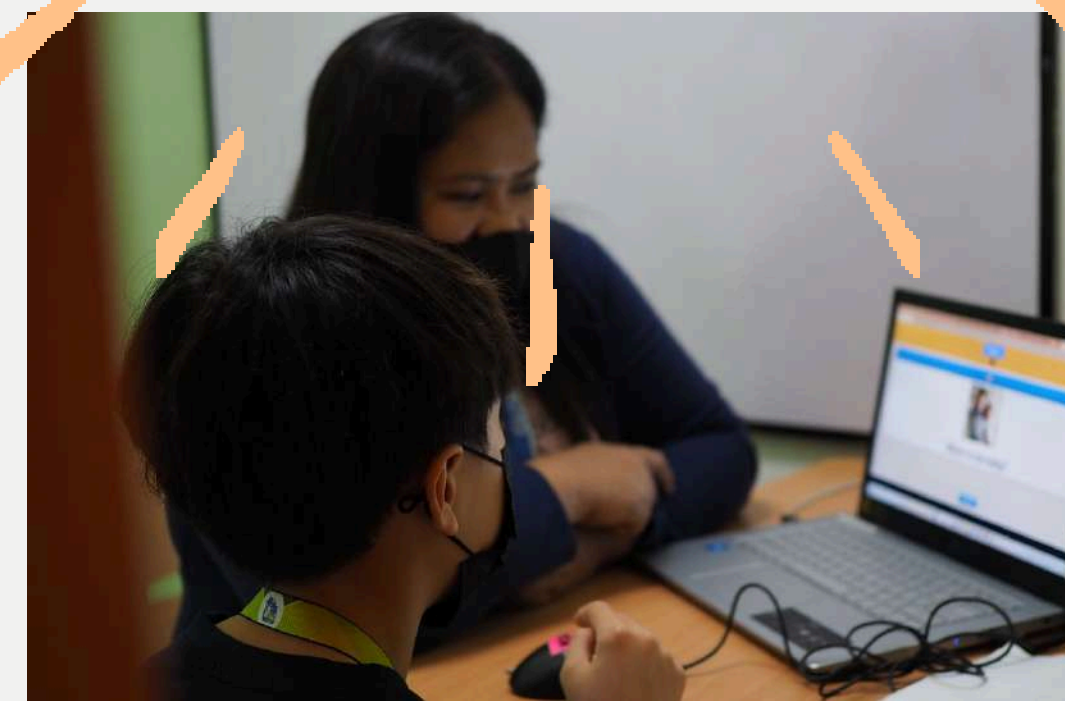
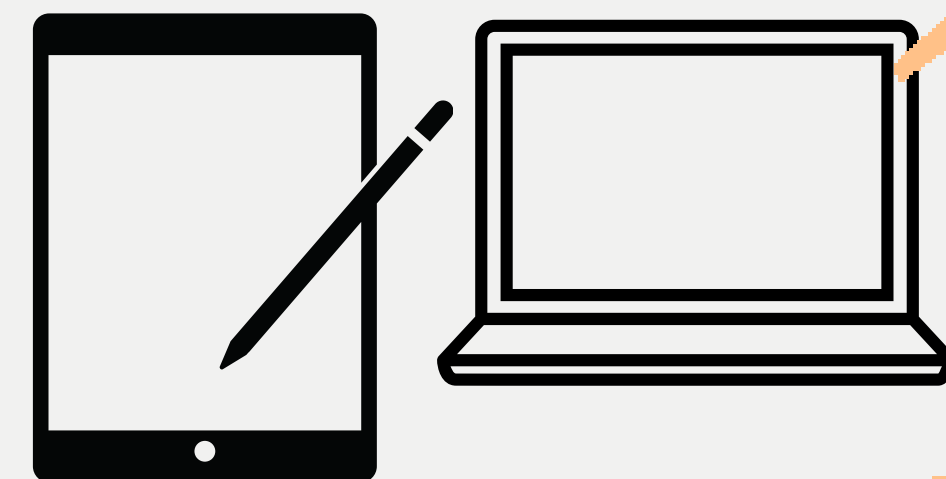

出發前的準備



行李箱 尺寸表

托運行李

上機行李

43cm以內



17吋
以內

53-56cm



21吋
-
22吋



23吋
-
24吋

58-61cm



25吋
-
27吋

64-69cm



28吋
-
32吋

71-81cm

出發前的準備



GONEWS 行新聞

禁止攜帶隨身&托運行李

爆炸性物質 1.4 槍械彈藥 鞭炮	易燃性固體 火柴、木炭	大型電池 行動電源 容量超過 160Wh 不可拆卸之鋰電池 電動滑板 電動平衡車 電動滑板行李箱 超過70%酒精飲料
易燃性氣體 丁烷瓦斯 氣瓶	毒性氣體 殺蟲劑 農藥	
易燃性液體 打火機油 油漆	氧化劑 工業雙氧水 漂白劑	
放射性物質 游離輻射 鈾、碘	腐蝕性物質 強酸、強鹼 水銀	

TYO 東陽事業集團 東陽吳篤文教基金會

出發前的準備



GONEWS 行新聞

托運行李 嬰兒車建議托運

以下這些
通通都要托運!

- 24% ~ 70% 總量 < 5L
酒精飲料
- 單罐 < 500ml 總量 < 2L
> 100ml 的容器
- 管徑 > 1cm 收合 > 60cm
腳架、自拍棒
- 鋤頭、斧頭 螺絲起子等
危險物品
- 水果刀、剪刀 瑞士刀等工具
刀類物品
- 球棒、撞球桿 球拍、釘鞋等
運動用品

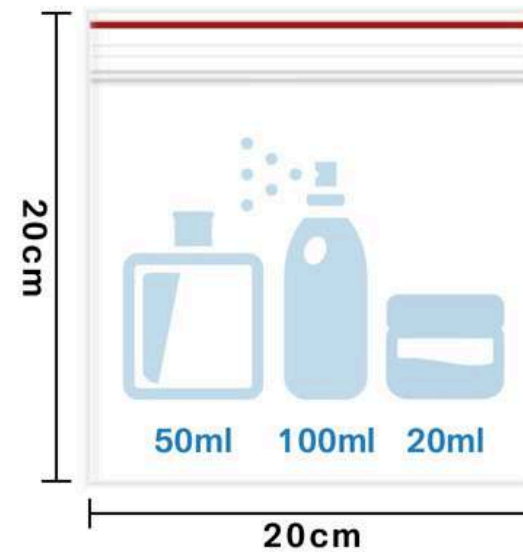

✓
液體、凝膠及噴霧類
單瓶容量 < 100ml
並密封透明塑膠袋



✗
未封裝於
透明塑膠袋



✗
液體、凝膠及噴霧類
單瓶容量 > 100ml

出發前的準備工作

eTravel 註冊 「必須」

<https://eravel.gov.ph>

- ※ 便利的入境報告，一步完成!! 使用菲律賓的綜合電子旅行公告系統，入境信息將被發送到菲律賓移民局 (BI)，健康數據 (e-HDC) 將被發送到菲律賓檢疫單位 (BOQ)，一切在一步之內完成。（自2022年12月5日起生效）
- ※ 請在旅行前72小時內註冊！學生只能在預定出發前72小時內註冊 eTravel。（登機時間）



Philippine Travel Information System

Simplier. Easier.

eTravel is **FREE!**

Don't get scammed by
fake websites.



Initiative of the Government of the Philippines



In compliance with Ease of Doing Business Law (R.A. 11032), an act promoting ease of doing business and efficient delivery of government services.

出發前的準備工作

- 每個人都必須完成 eTravel 註冊，無論年齡、性別、國籍等。
- eTravel 註冊是免費的。請注意那些要求註冊費的假網站。
- eTravel 可以使用電腦或智能手機註冊。（無需下載應用程序。）
- eTravel 沒有手機驗證過程。學生可以為他人註冊，如孩子或父母。
- 註冊後會自動生成一個 QR 碼。
- 學生可以截圖或列印以提交給官員（QR 碼不會通過電子郵件發送）。
- QR 碼不能重複使用。如果旅行日期更改，必須重新註冊。

Login

[Forgot Password](#)

Login

OR

[Create an account](#)

建立新帳號

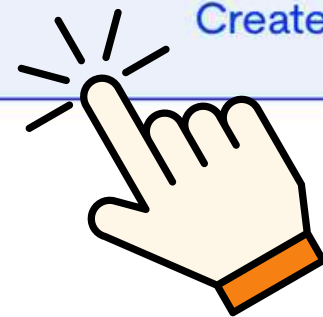

Philippine Travel Information System

Simplier. Easier.
eTravel is FREE!

Don't get scammed by fake websites.

Initiative of the Government of the Philippines



In compliance with Ease of Doing Business Law (R.A. 11032), an act promoting ease of doing business and efficient delivery of government services.

Create an account

Enter email address

填你的電子信箱

Continue

Already have an account? [繼續](#) [Log in](#)

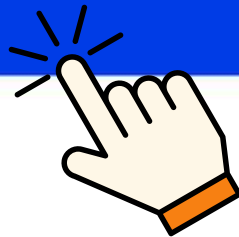

從您的電子郵件中取得驗證 OTP。

Dear **eTravel User**,

Thank you for registering at eTravel! We're excited to have you as a new member of our community. To get started, please activate your account by entering the OTP provided below:

OTP Code:

283544

Please note that the OTP code is valid for the specified period only. If the OTP code expires, you will need to request a new one.

We are committed to offering you the best possible service and look forward to providing you with a seamless experience.

Best regards,
eTravel Team

We are always here to help and ensure that you have the best possible experience with our eTravel services.

輸入從電子信箱收的到 OTP 驗證碼

Enter One-Time-Password

Please enter the 6 digit one-time Password (OTP) that was sent to ueyo***@gmail.com

OTP

Resend email code in 4:57 seconds...

Continue

繼續

Already have an account? [Log in](#)



Create your password

Please enter a strong password for ueyo***@gmail.com

Create your password

.....

設定你的密碼



- The password must be at least 8 characters.
- The password must contain at least one uppercase and one lowercase letter.

- 至少包含8個數字/英文，要8個號碼
- 密碼至少包含一個大寫與小寫字母

Password Confirmation

.....

再輸入一次你設定的密碼



Continue



Personal Information



PHILIPPINE PASSPORT HOLDER

FOREIGN PASSPORT HOLDER

First Name 名字

Middle Name (optional) 選填(可空白)

Last Name 姓氏

Suffix (optional) 選填(可空白) ▼

Sex 性別 ▼

Birth Date (MM/DD/YYYY) 你的生日



Mobile Number
 +63 選你的國家，再填寫電話

Citizenship 國籍 ▼

Country Of Birth
出生國家
▼

Required

Passport Number 護照號碼

Occupation 職業 ▼

Next

STEP 1 of 3

Onboarding - Personal Information

Fill up your Personal information, let's get started!



Permanent Country of Residence

Previous

Next

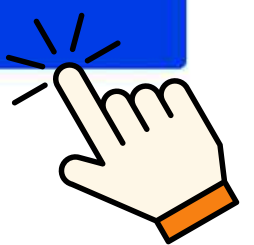

STEP 2 of 3

Onboarding - Permanent Country of Residence

Fill up your Address information, let's get started!



Personal Information

Travel Document
Foreign Passport Holder

Email
@ideaeducation.net

First Name

Middle Name
N/A

Last Name

Suffix
N/A

Passport Number

Sex
FEMALE

Date of Birth

Country of Birth
 **Thailand**

Occupation
Worker/Laborer

Citizenship
 **Thailand**

Mobile Number
+639458673294

Permanent Country of Residence

Country
 **Thailand**

House No. /Bldg. /City/State/Province

Address Line 2
HATYAI SONGKLHA THAILAND

Previous

Submit

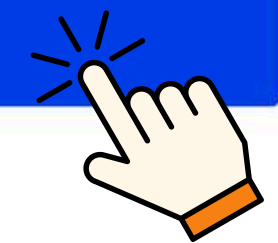

STEP 3 of 3

Onboarding Summary

Kindly double check the information before submitting.

Announcement

You may only register within 72 hours prior to your arrival or departure in the Philippines. Travelers are enjoined to present their eTravel QR code to flight boarding.

Travel RegistrationFOR ME
(Current User)FOR OTHER
(Family Member)

AIR

SEA

ARRIVAL
Entering the PhilippinesDEPARTURE
Leaving the Philippines Special Flight

By clicking "Continue", you agree to our [Data Privacy and Affidavit of Undertaking](#)

Continue



選“FOR ME”
填寫您的資訊

選‘AIR’

選‘Arrival’ Entering the Philippines



Philippine Travel Information System (eTravel)

In compliance with Ease of Doing Business Law (R.A. 11032), an act promoting ease of doing and efficient delivery of government services.

In partnership with



STEP 1 of 3

New Travel Declaration

Fill up your Travel information, let's get started!

Travel Details - Philippine Arrival (via AIR)

Purpose of Travel 選“ holiday / pleasure / vacation”

Holiday/Pleasure/Vacation x v

Traveller Type 選“Aircraft passengers”

AIRCRAFT PASSENGER x v

Country of Origin 選擇你的國家(EX:台灣)

Thailand x v

Destination upon arrival in the Philippines

 Residence Hotel/Resort Transit 選“Residence”
 Same as Permanent Country of Residence

Residence Address 這是GLC 地址，請照這地址填寫

New Frontier St, Mabolo Cebu City, Cebu City, Philippines

Flight Information

Date of Arrival (MM/DD/YYYY) x 日

03/03/2024

Date of Return x 日

03/08/2024

Name of Airline x v

Philippine Airlines

Flight Number x v

PR111

Notice: Please fill in the correct flight number in your scheduled travel. Relative to the NAIA Airport Terminal reassignments of airline companies, please disregard the auto-fill detail of the airport terminal based on your declared flight number.

Airport of Arrival 如果您的航班抵達
馬尼拉機場選擇“Ninoy Aquino International Airport”
宿霧機場選擇“ Mactan-Cebu International Airport” x v

Ninoy Aquino International Airport T1 - (MNL)

Seat/Bed Number(optional)

Cancel

Next 

STEP 2 of 3

New Travel Declaration

Fill up your Health declaration information, let's get started!

Health Declaration

 As of July 22, 2023, No Covid-19 test or Vaccination requirement when traveling to the Philippines.

Country(ies) worked, visited and transited in the last 30 days (optional)

Add

Have you had any history of exposure to a person who is sick or known to have communicable/infectious disease in the past 30 days prior to travel?

Yes No

Have you been sick in the past 30 days?

Yes No

Previous

Next

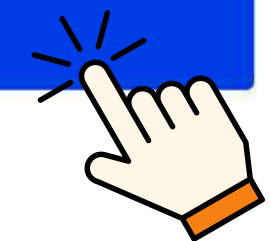

海關部分



Philippine Custom's Declaration

Customs Declaration Confirmation

Important Information

Baggage Declaration

- **All persons and baggage are subject to search at any time.** (Section 222 and 223 of CMTA).
- All goods, when imported from any foreign country, including those previously exported from the Philippines, shall be subject to duties and taxes (Section 104 of CMTA), except when specifically exempted.
- All Travelers bringing in goods with a value of Ten Thousand Pesos (PhP10,000.00) or below (Section 423 of CMTA), shall not pay duties and taxes.
- All Filipino Citizens are entitled to a duty and tax exemption for personal effects and household goods sent or brought in up to three times (3x), the value of which must not exceed One Hundred Fifty Thousand Pesos (PhP150,000.00) within a calendar year. Provided, the goods are not in commercial quantities or intended for barter, sale or hire.
- Each Traveler is entitled to duty and Value Added Tax free importation of two (2) reams of cigarettes or 50 sticks of cigars or 250 grams of pipe tobacco, and two (2) bottles of liquor with total value of Ten Thousand Pesos (PHP10,000.00) or less.
- **Failure to declare any dutiable goods will subject the Traveler to payment of duties and taxes plus a surcharge of Thirty Percent (30%) based on the total landed cost of goods.** (Section 1404 of CMTA)
- The following goods are **PROHIBITED**:
 1. Written or printed goods, negatives or cinematographic films, photographs, engravings, lithographs, objects, paintings, drawings or other representation of an obscene or immoral character;
 2. Materials advocating or inciting treason, rebellion, insurrection, sedition against the Government of the Philippines;
 3. Abortion paraphernalia;
 4. Adulterated or misbranded food or drugs;
 5. Counterfeit goods(i.e. bags, shoes, etc.); and
 6. Goods manufactured in whole or in part of gold, silver or other precious metals or alloys and the stamp, brand or mark does not indicate the actual fineness of quality of the metals or alloys

General Declaration

Reminder: Passenger should declare if bringing in any of the following:

1. Philippine Currency and/or any Philippine Monetary Instrument in excess of PhP 50,000.00; (i.e. Check, Bank, Draft , etc);
2. Foreign Currency and/or Foreign Monetary Instrument in excess of USD 10,000.00 or its equivalent;
3. Gambling Paraphernalia;
4. Cosmetics, skin care products, food supplements and medicines in excess of quantities for personal use;
5. Dangerous drugs such as morphine, marijuana, opium, poppies or synthetic drugs;
6. Firearms, ammunitions and explosives;
7. Alcohol and/or tobacco products in commercial quantities;
8. Foodstuff(s), fruit(s), vegetable(s), live animal(s) (i.e. meat, eggs etc.), marine and aquatic products(s), plant(s) and/or the product(s) and their by-product(s);
9. Mobile phones, hand-held radios and similar gadgets in excess of quantities for personal use, and radio communication equipments;
10. Cremains (human ashes), human organs or tissues;
11. Jewelry, gold, precious metals or gems
12. Other goods, not mentioned above;



Philippine Custom's Declaration

Customs Declaration Confirmation

11. Jewelry, gold, precious metals or gems
12. Other goods, not mentioned above;

Currency Declaration

Any person bringing into or taking out of the Philippines local and foreign currencies or monetary instruments is required to declare the whole amount using the Currencies Declaration Form in the following instances only:

- A) Legal tender Philippine notes and coins, checks, money order and other bills of exchange drawn in pesos against banks operating in the Philippines in excess of the PHP50,000 limit; and/or
- B) Foreign currency as well as other foreign currency-denominated bearer monetary instruments in excess of the USD10,000 threshold or its equivalent in other foreign currency.

A prior written authorization from the Bangko Sentral ng Pilipinas (BSP) is required for cross-border transfer of legal tender Philippine notes, coins, checks, money orders, and other bill of exchange in an amount exceeding the PHP50,000.00 pesos limit. The BSP, however, allows cross-border transfer of local currency in excess of the PHP50,000.00 limit only for the following purposes:

- a) testing/calibration/configuration of money counting/sorting machines;
- b) numismatics (collection of currency); and
- c) currency awareness.

NON-DECLARATION OR FALSE DECLARATION SHALL BE SUBJECT TO SANCTIONS SUCH AS CONFISCATION OF THE CURRENCY AND POSSIBLE CRIMINAL PROSECUTION pursuant to Republic Act No. 10863 or the Customs Modernization and Tariff Act in relation to BSP's regulations on physical cross-border transfer of currencies and other monetary instruments.

WARNING: Offenses that may result to the forfeiture of the goods and/or imposition of penalties and criminal prosecution of the Traveler or Crew.

1. Bringing in of PROHIBITED or RESTRICTED GOODS under Section 118 and 119 of the CMTA;
2. Bringing in of REGULATED GOODS in excess of the allowable limits without the necessary import permit under Section 117 of the CMTA;
3. Assault, resistance or disobedience to a Customs Officer under Article 151 of the Revised Penal Code of the Philippines; and
4. Making any false or misleading statements to a Customs Officer.

By continuing, you confirm that you have read and understood the information above.

Do you have baggage or currency to declare?

請選“YES”

No

Yes

Previous



Other Travel Details

Accompanied family members

Below 18 yrs. old
0

18 yrs. old and above
0

No. of Baggage

Checked-in (pcs)
1

填寫托運行李數量

Hand-carried (pcs)
1

填寫手提行李數量

First time visiting Philippines?

Yes No

Previous

Next

點 yes 然後點 Next

For Customs - General Declaration

Total Amount of goods purchased and/or acquired abroad?

Philippine Peso US Dollar **選 PHP (披索) 或 USD. (美金) 都可以**

Amount
0

不用寫數字(0即可)

1) Philippine Currency and/or any Philippine Monetary Instrument in excess of PhP 50,000.00; (i.e. Check, Bank, Draft , etc);

Yes No

Required

If YES, please submit the original copy of prior authorization from the Bangko Sentral ng Pilipinas at the Bureau of Customs Arrival Area.

2) Foreign Currency and/or Foreign Monetary Instrument in excess of USD 10,000.00 or its equivalent;

Yes No

Required

If YES, please fill-out the Foreign Currency and Other Foreign Exchange-Denominated Bearer Monetary Instruments Declaration Form at the Bureau of Customs Arrival Area.

3) Gambling Paraphernalia;

Yes No

Required

If YES, please submit prior import permit/clearance from the Philippine Amusement and Gaming Corporation.

全部選擇“NO”

4) Cosmetics, skin care products, food supplements and medicines in excess of quantities for personal use;

Yes No

Required

If YES, please submit prior important permit/clearance from the Food and Drug Administration.

5) Dangerous drugs such as morphine, marijuana, opium, poppies or synthetic drugs;

Yes No

Required

If YES, please submit import permit/clearance from the Philippine Drug Enforcement Agency.

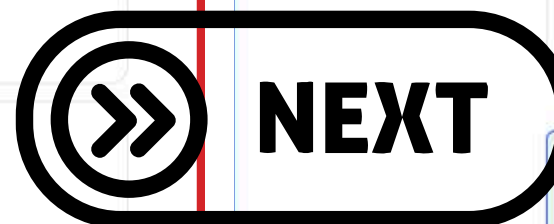

Police.

7) Alcohol and/or tobacco products in commercial quantities;

Yes No

Required

8) Foodstuff(s), fruit(s), vegetable(s), live animal(s) (i.e. meat, eggs etc.), marine and aquatic products(s), plant(s) and/or the product(s) and their by-product(s);

Yes No

Required

If YES, please submit the import permit/clearance from the National Plant Quarantine Services/National Veterinary Quarantine Services.

9) Mobile phones, hand-held radios and similar gadgets in excess of quantities for personal use, and radio communication equipments;

Yes No

Required

10) Cremains (human ashes), human organs or tissues;

Yes No

Required

If YES, please secure clearance from the Bureau of Quarantine.

11) Jewelry, gold, precious metals or gems

Yes No

Required

全部選擇“NO”

12) Other goods, not mentioned above;

Yes No

Required

If YES, please enumerate.

Previous

Next



For Customs - Declaration Attachments and Signature

Take a photo or upload a file.

Signature

在這簽名

Clear

Sign here

By Clicking "Next", you hereby certify under pain of falsification that this declaration is true and correct to the best of my knowledge

Previous

Next





Personal Information

Travel Document
Foreign Passport Holder

Email address
[Redacted]

First Name
NUCHADA

Middle Name
N/A

Last Name
KALSUWAN

Suffix
N/A

Passport Number
[Redacted]

Passport Issued Country
Thailand

Passport Issued Date
October 20, 2022

Sex
FEMALE

Birth Date
[Redacted]

Country of Birth
 Thailand

Country
 Thai

Mobile Number
[Redacted]

Occupation
Worker/Laborer

Permanent Country of Residence

Country
 Thailand

No./Bldg./City/State/Province
[Redacted]

Address Line 2
[Redacted]

Travel Details - Philippine Arrival (via AIR)

Purpose of Travel
Holiday/Pleasure/Vacation

Traveller Type
AIRCRAFT PASSENGER

Destination upon arrival in the Philippines
RESIDENCE

New Travel Declaration Summary

Kindly double check the information before submitting.

Flight Information

Name of Airline
Philippine Airlines

Flight Number
PR739

Origin

Country of Origin
Thailand

Airport of Origin
Bangkok

Date of Departure
June 15, 2024

Date of Return
June 22, 2024

Transit (Connecting Flight)

Country of Transit
N/A

Airport of Transit
N/A

Date of Transit
N/A

Destination

Country of Destination
Philippines

Airport of Destination
Mactan–Cebu International Airport (CEB)

Date of Arrival
June 15, 2024

Health Declaration

Country(ies) worked, visited and transited in the last 30 days

Country
N/A

Have you had any history of exposure to a person who is sick or known to have communicable/infectious disease in the past 30 days prior to travel?
NO

Have you been sick in the past 30 days?
NO

Symptoms
N/A

For Customs - General Declaration

Total Amount of goods purchased and/or acquired abroad?
Currency: PHP
Amount: 0

Philippine Currency and/or any Philippine Monetary Instrument in excess of PhP 50,000.00; (i.e. Check, Bank, Draft , etc);
No

Foreign Currency and/or Foreign Monetary Instrument in excess of USD 10,000.00 or its equivalent;
No

Gambling Paraphernalia;
No

Cosmetics, skin care products, food supplements and medicines in excess of quantities for personal use;
No

Dangerous drugs such as morphine, marijuana, opium, poppies or synthetic drugs;
No

Firearms, ammunitions and explosives;
No

Alcohol and/or tobacco products in commercial quantities;
No

Foodstuff(s), fruit(s), vegetable(s), live animal(s) (i.e. meat, eggs etc.), marine and aquatic products(s), plant(s) and/or the product(s) and their by-product(s):



New Travel Declaration Summary

Kindly double check the information before submitting.

Foodstuff(s), fruit(s), vegetable(s), live animal(s) (i.e. meat, eggs etc.), marine and aquatic products(s), plant(s) and/or the product(s) and their by-product(s);

No

Mobile phones, hand-held radios and similar gadgets in excess of quantities for personal use, and radio communication equipments;

No

Cremins (human ashes), human organs or tissues;

No

Jewelry, gold, precious metals or gems

No

Other goods, not mentioned above;

No

Declaration Attachments

NO ATTACHMENTS

Declaration Signature

在這簽名

Sign here



Previous



Submit

Back to Home

DONE

eTravel



If already registered, students will receive a QR like this.
Students can take screenshots.
You can submit it to the officials at the airport.

(The QR code will be sent to the email used for registration as well.)

eTravel



 Kindly present your passport to the **Immigration Officer** for eTravel registration confirmation and border clearance.



NUCHADA KALSUWAN

Reference Number

F00HACPIU00V

Flight Details

ARRIVAL - VIA AIR

March 3, 2024

Thailand → Philippines

Ninoy Aquino International

Airport T1 - (MNL) - PR111

請把這個 QR Code 儲存下來

As prescribed by Customs Administrative Order No. 01-2017, **all arriving Travelers and Crew** shall accomplish a Customs Baggage Declaration Form (CBDF) and/or Currencies Declaration Form (CDF) for travelers carrying foreign currency in excess of US\$10,000 or its equivalent in other foreign currency OR more than Php50,000 in local currency.

For Customs Online Declaration, [CLICK HERE](#)



抵達後的接機地點

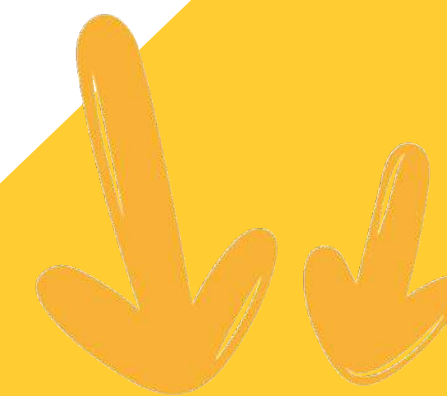

直飛宿霧機場

[Mactan-Cebu Domestic Airport (Terminal1)] Pick Up Point

[Mactan-Cebu International Airport(Terminal2)] Pick Up Point

從國內線
機場抵達

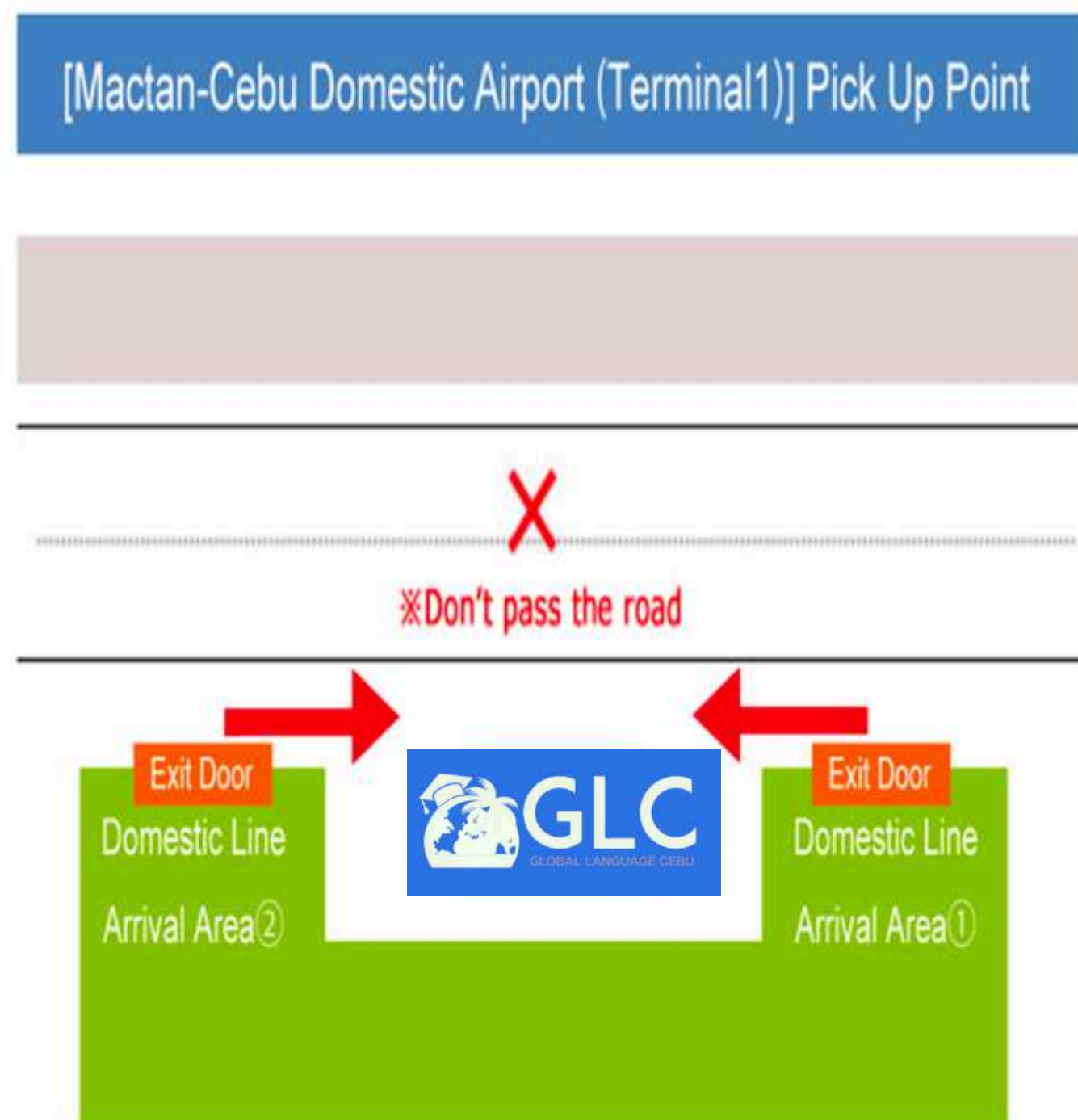
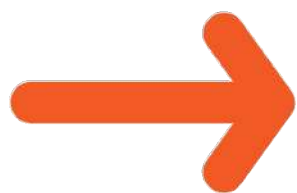

GLC 的空景

GLC 主校區



GLC Annex 2



GLC Annex 1



GLC LAND 校園地圖

2

GLC 主校區 GLC 二樓 一對一 個人教室

一對一 個人教室
開放時間
平日: 8:00 - 17:00
所有一對一 個人教室均位於
二樓
A001 - A157



小賣部

營業時間
平日 8:00 - 22:00
週六 & 例假日 8:00 - 22:00
週日 18:00 - 22:00

服務台

營業時間
週一至週五
7:00 - 17:30
週末與節假日:
7:00 - 23:00
(請至辦公室)
*服務台於週一至週日及例假日
設在警衛室旁
時間: 17:30 - 23:00



學生休息區

開放時間
週一至週日:
7:00 - 23:00
學生可以休息或等待下一
節課

乒乓球桌 & 手足球桌

開放時間
平日: 17:00 - 23:00
週末與例假日: 13:00 - 22:00

兒童遊戲室

開放時間
平日: 8:00 - 17:00

緊急出口

僅在緊急情況下使用的
特別出口

GLC Annex 1

GLC LAND 校園地圖

ANNEX

1

2樓

- 第二用餐區
- 瑜珈
- 連接至Annex2

瑜珈教室



上課時間
每週二
20:00 - 21:00

前往二樓並
連接至ANNEX 2

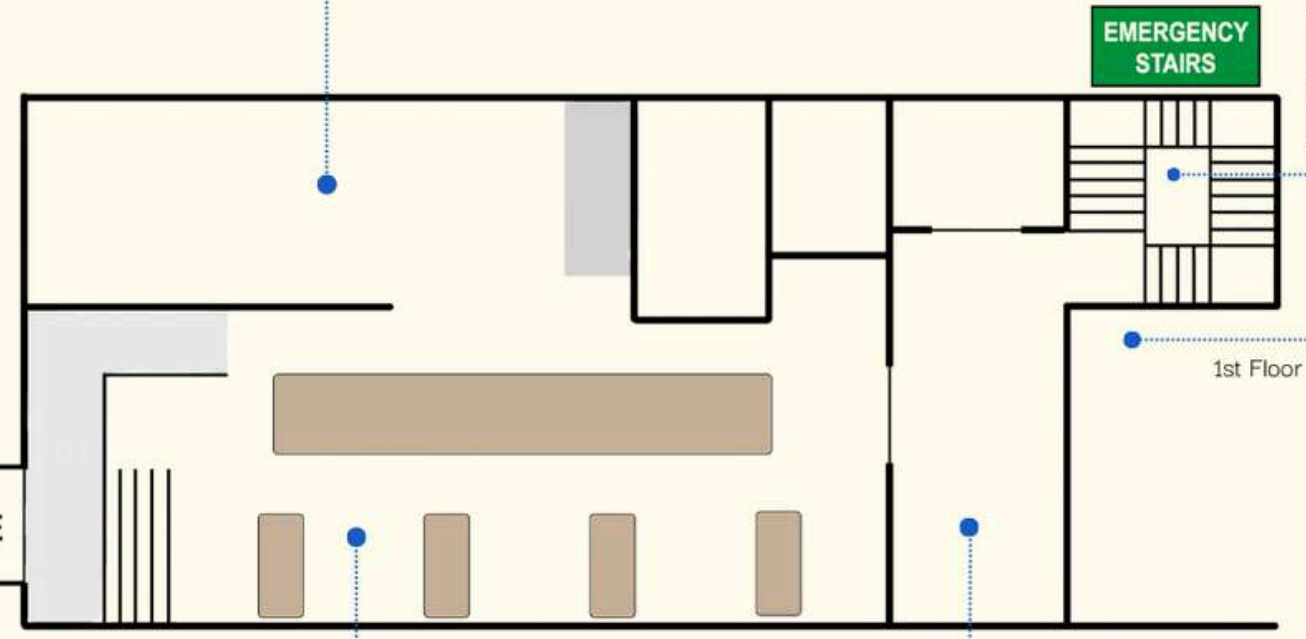

7/24 起
沒有ID卡人員，不得進入



連接橋

位於Annex1二樓
前往Annex2的连接路線



第二用餐區

位於Annex1二樓
該餐廳將在旺季期
間開放。



陽台



GLC
Annex 2

GLC LAND
校園地圖
ANNEX

2

- 會議室
- 團體教室
- Zumba
- 籃球場
- Annex2 宿舍

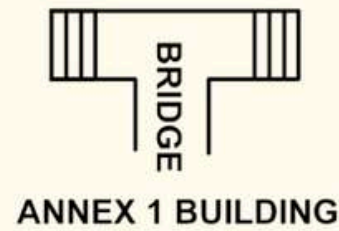
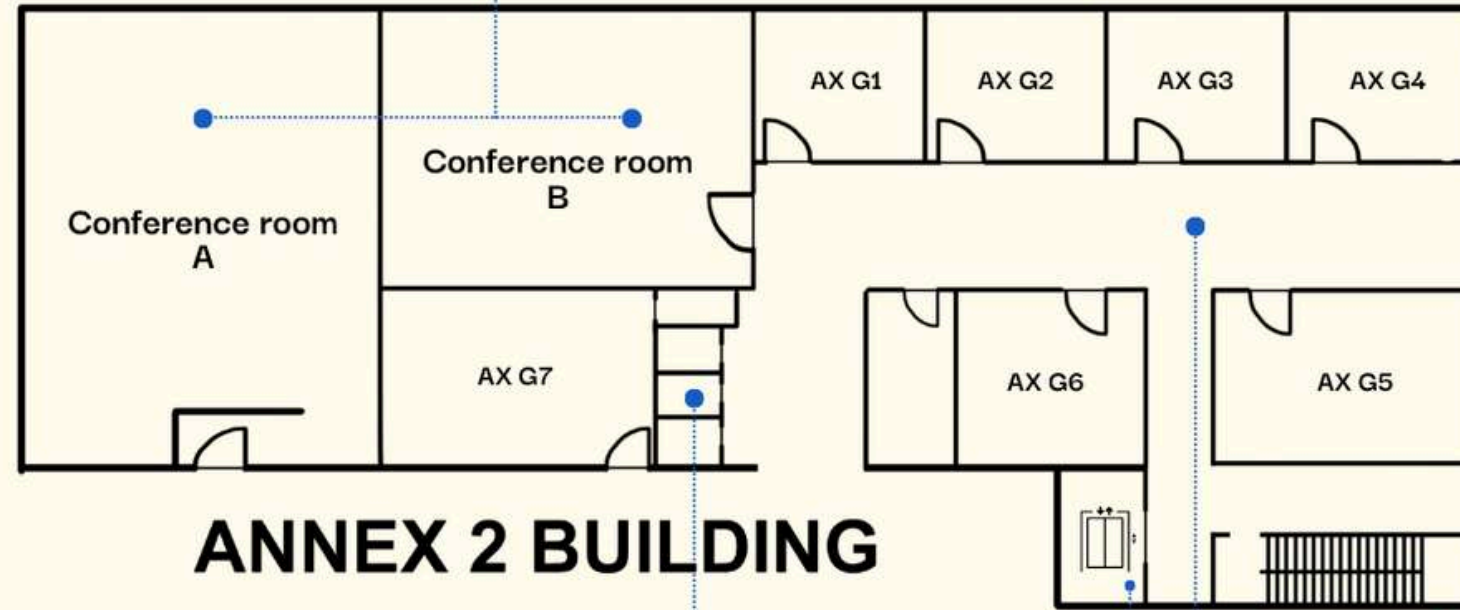

會議室

新生說明會 / 多功能教室
開放時間(平日): 8:00 - 17:00



ZUMBA

上課時間
每週四
19:00-20:00



ANNEX 2 BUILDING

EMERGENCY STAIRS



BRIDGE

位於Annex1
前往Annex2的
連接路線



團體教室

開放時間
平日: 8:00 - 17:00



籃球場

開放時間
平日: 17:00 - 22:00
週末/例假日: 13:00 - 22:00
*可以跟警衛室借取籃球



學校設施資訊

宿舍資訊

3F / 5F 男生三人房

4F / 6F 女生三人房

7F 單人/雙人/家庭

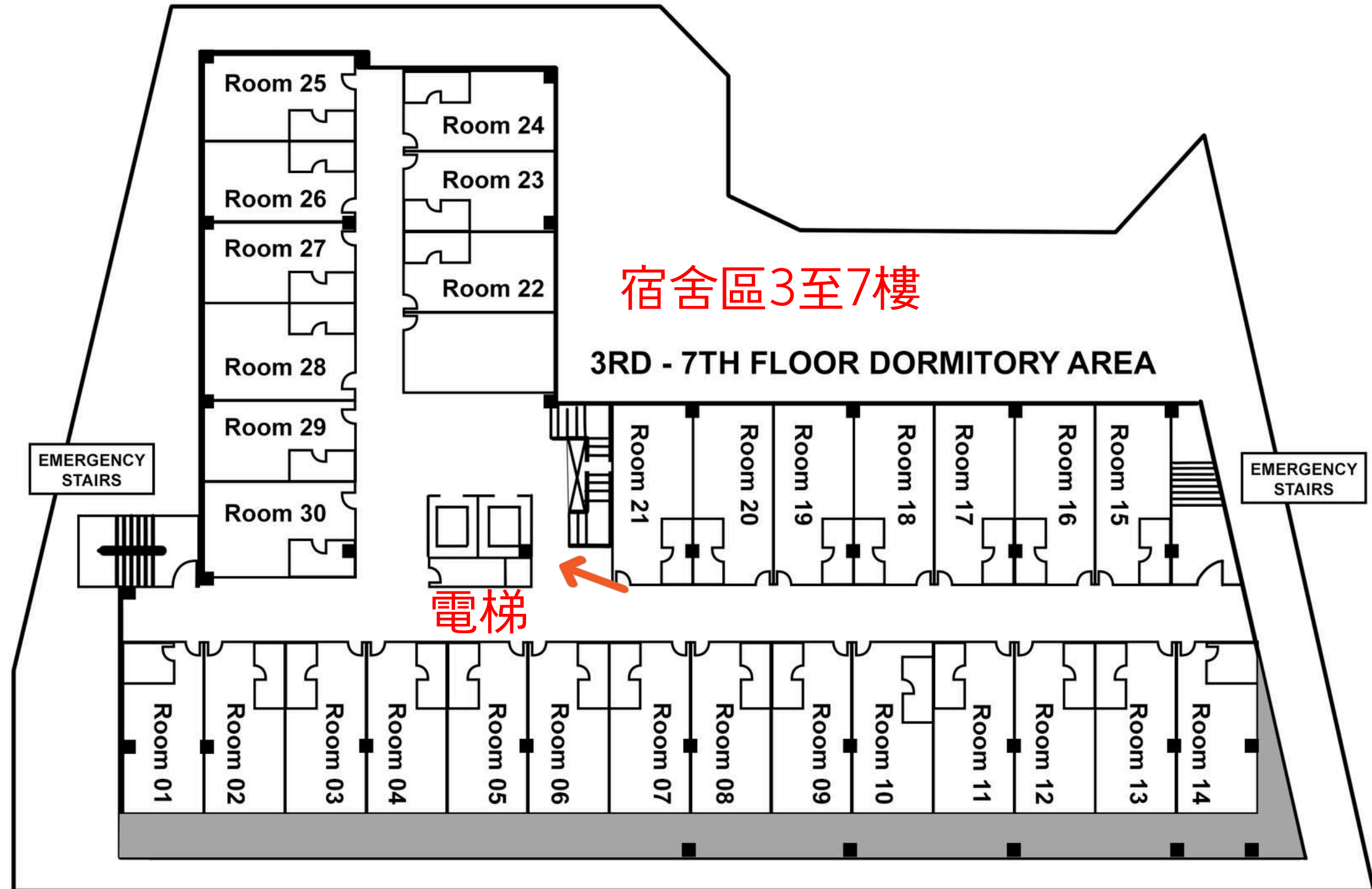

學校設施資訊

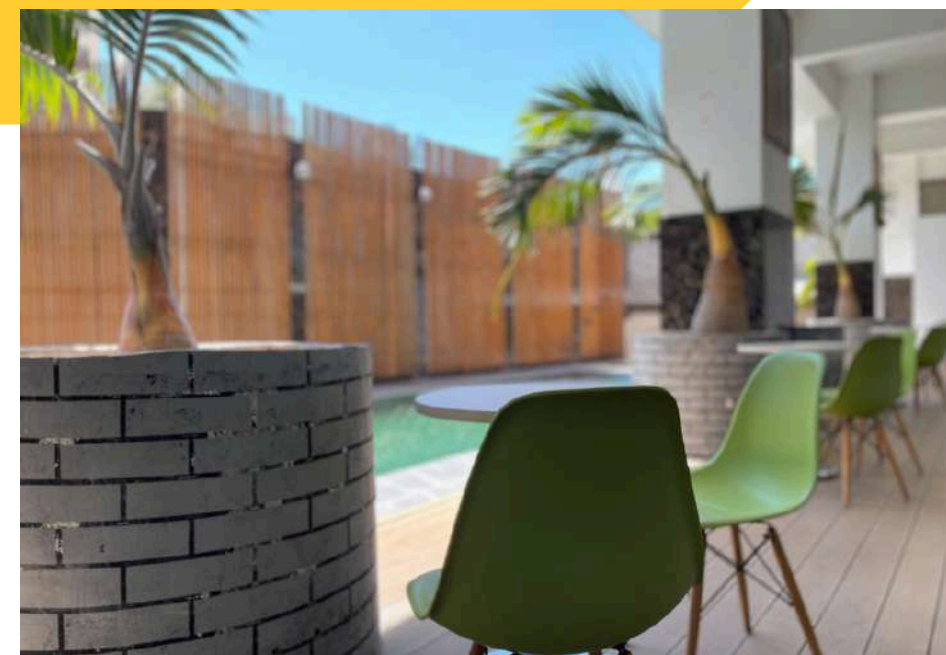

學校設施資訊

	早餐	午餐	晚餐		游泳池	健身房	自習室
平日	7:00~9:00	11:30~13:00	17:30~19:00	平日	16:00~21:00	7:00 ~ 23:00 (13:00~14:00 打掃)	17:00 ~ 23:00
週末/節假日	8:00~9:00	12:00~13:00	18:00~19:00	週末/節假日	09:00~20:00	7:00 ~ 23:00 (13:00~14:00 打掃)	17:00 ~ 23:00

在新生入學說明會之前，請完成以下內容：

- **確保參加入學考試：**
- My Account -> EN: <https://member.class-live.com/en/login>
- **將“註冊和申請表”的鏈接添加為書籤**

<https://sites.google.com/ideaeducation.net/forms/home>



學校設施資訊

地址： New Flontier、Mabolo、Cebu City、
Cebu、Philippines 6000

學校周邊有很多飯店



SARROSA HOTEL



CART ZONE MABOLO



MEZZO HOTEL



CASTLEPEAK HOTEL

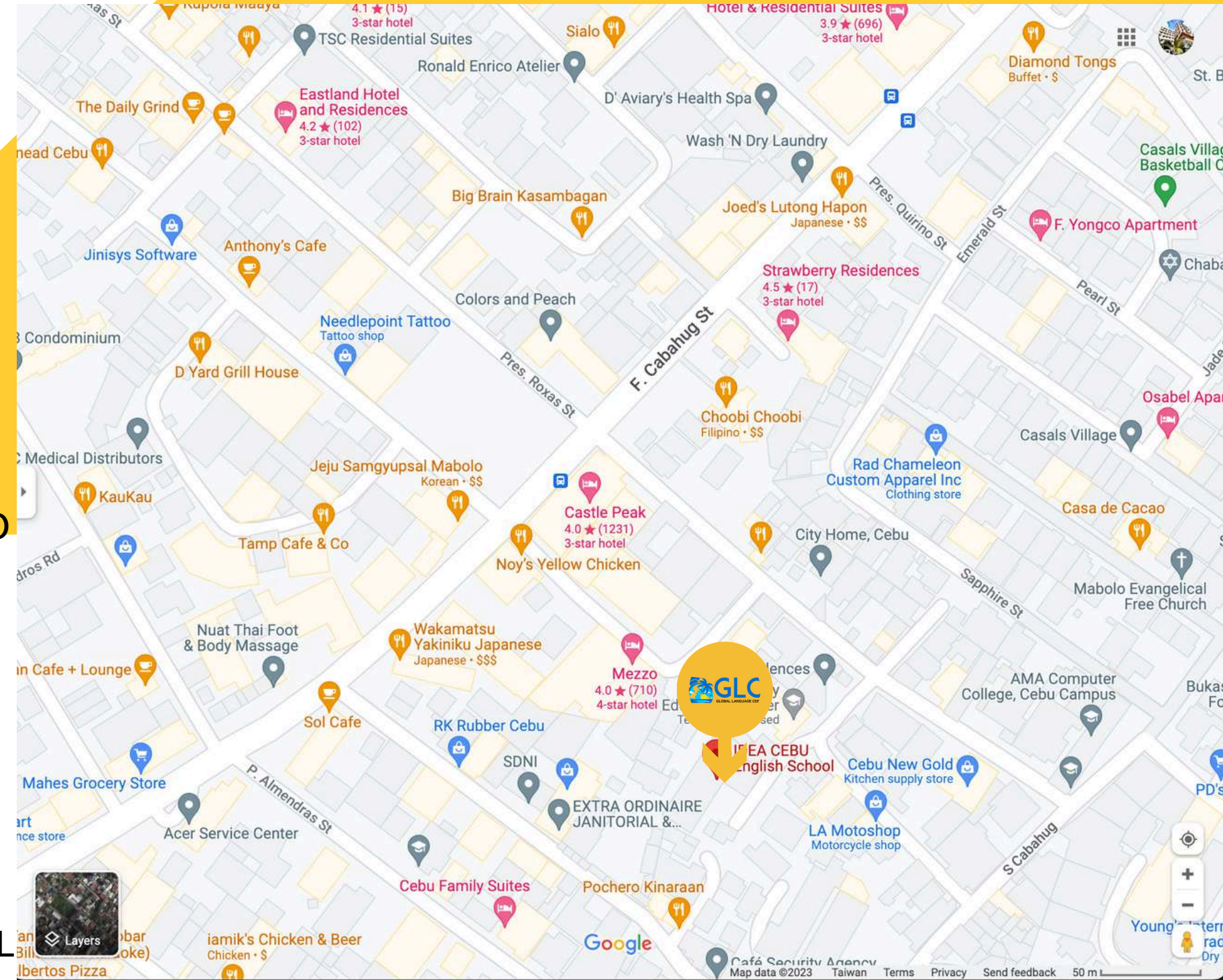

第一天行程

需要準備

- 護照
- 適用於所有課程的平板電腦或筆記本電腦/網絡課本
- 保險證明 (如果有請攜帶)
- 學習資料
- 電子機票

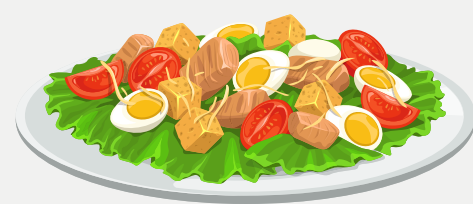

早餐

7:00~8:30
一樓餐廳：早餐



新生說明會
9:00 AM

請於 9:00AM 前
在泳池旁新生集合地
稍待



購物和
兌換貨幣

請於 5:00PM 前
完成學雜費支付



星期一開始上課

如果到校前未完成
入學程度測試，
週一將不會有課。

我的課程表、申請表和電表資訊

→
我的
課程表



Please
SCAN
the **QR CODE** for the
STUDENT'S SCHEDULE

Please
SCAN
the **QR CODE** for the
REQUEST FORM

or
go to this website:
<https://sites.google.com/ideaeducation.net/forms/home>

- 門禁 23:00 / 在入口處確認 GATE PASS 後即可外出

水費: 500 Peso / 每週
電費: 20 Peso / KW



GLC
GLOBAL LANGUAGE CEBU

電表確認

請每日確認您宿舍的用電量

SCAN ME

20P / 1KW

- 可查詢電錶使用情況
- 每日更新

當地學雜費

2024 GLC 當地學雜費



到校後需支付當地學雜費 (30 天簽證的學雜費)

30 天簽證的學雜費

項目/就讀週期							
	4	8	10	12	16	20	24
1.延簽	×	₱ 3,640	₱ 8,350	₱ 8,350	₱ 11,290	₱ 14,230	₱ 17,170
2.ACR-I CARD	×		₱ 3,500 <small>如果您持有 30 天簽證，就必要需申請ARC。</small>				
3.SSP (特殊學習許可)			₱ 7,000				
4. 水費*	₱ 2,000	₱ 4,000	₱ 5,000	₱ 6,000	₱ 8,000	₱ 10,000	₱ 12,000
			<small>電費: ₱20 / 1KW</small>				
5.公共管理費	₱ 6,000	₱ 12,000	₱ 15,000	₱ 18,000	₱ 24,000	₱ 30,000	₱ 36,000
6.教材費 *ESL 課程	₱ 3,000			₱ 5,000		₱ 8,000	
7.接機費				₱ 1,500			
8.押金				₱ 2,500		<small>辦理離校手續時退還</small>	
總共	₱ 22,000	₱ 37,140	₱ 47,850	₱ 51,850	₱ 62,790	₱ 76,730	₱ 87,670

水費: 500 Peso / 每週
電費: 20 Peso / KW



退房時退還



- 如果您持有 30 天簽證，就讀4週以上需申請 ARC。
- 如果您持有 59 天簽證，就讀8週以上需申請 ARC。

我們的社群平台



[HTTPS://WWW.FACEBOOK.COM/GLCEBU](https://www.facebook.com/GLCEBU)



[HTTPS://WWW.INSTAGRAM.COM/GLC_CEBU/](https://www.instagram.com/GLC_CEBU/)



[HTTPS://WWW.YOUTUBE.COM/@GLCCCEBU](https://www.youtube.com/@GLCCCEBU)

2024

週末活動 & 行事曆

2024

GLC SCHOOL CALENDAR

January	February	March
S M T W T F S 1 2 3 4 5 6 7 8 9 10 11 12 13 14 15 16 17 18 19 20 21 22 23 24 25 26 27 28 29 30 31	S M T W T F S 1 2 3 4 5 6 7 8 9 10 11 12 13 14 15 16 17 18 19 20 21 22 23 24 25 26 27 28 29	S M T W T F S 1 2 3 4 5 6 7 8 9 10 11 12 13 14 15 16 17 18 19 20 21 22 23 24 25 26 27 28 29 30 31
April	May	June
S M T W T F S 1 2 3 4 5 6 7 8 9 10 11 12 13 14 15 16 17 18 19 20 21 22 23 24 25 26 27 28 29 30	S M T W T F S 1 2 3 4 5 6 7 8 9 10 11 12 13 14 15 16 17 18 19 20 21 22 23 24 25 26 27 28 29 30 31	S M T W T F S 1 2 3 4 5 6 7 8 9 10 11 12 13 14 15 16 17 18 19 20 21 22 23 24 25 26 27 28 29 30
July	August	September
S M T W T F S 1 2 3 4 5 6 7 8 9 10 11 12 13 14 15 16 17 18 19 20 21 22 23 24 25 26 27 28 29 30 31	S M T W T F S 1 2 3 4 5 6 7 8 9 10 11 12 13 14 15 16 17 18 19 20 21 22 23 24 25 26 27 28 29 30 31	S M T W T F S 1 2 3 4 5 6 7 8 9 10 11 12 13 14 15 16 17 18 19 20 21 22 23 24 25 26 27 28 29 30
October	November	December
S M T W T F S 1 2 3 4 5 6 7 8 9 10 11 12 13 14 15 16 17 18 19 20 21 22 23 24 25 26 27 28 29 30 31	S M T W T F S 1 2 3 4 5 6 7 8 9 10 11 12 13 14 15 16 17 18 19 20 21 22 23 24 25 26 27 28 29 30	S M T W T F S 1 2 3 4 5 6 7 8 9 10 11 12 13 14 15 16 17 18 19 20 21 22 23 24 25 26 27 28 29 30 31

- Red Color : No Class
- Yellow Mark : Special Group Session AM9:00 - PM5:50

2024 Weekend Activity

JAN	FEB	MAR
Jan 6th 2024 Island Hopping	Feb 3rd 2024 Oslob Tour	Mar 9th 2024 Island Hopping
Jan 20th 2024 Cebu City tour	Feb 17th 2024 Study Tour	Mar 23rd 2024 Cebu Safari & Adventure Park
APR	MAY	JUN
Apr 6th 2024 Oslob Tour	May 4th 2024 Island Hopping	Jun 8th 2024 Oslob Tour
Apr 20th 2024 Cebu Ocean park & SM seaside	May 25th 2024 Cebu City tour	Jun 22nd 2024 Study Tour
SUMMER JUL	SUMMER AUG	SEP
Jul 6th 2024 Island Hopping	Aug 10th 2024 Island Hopping	Sep 14th 2024 Island Hopping
Jul 13th 2024 Cebu Safari & Adventure Park	Aug 17th 2024 Cebu City tour	Sep 28th 2024 Cebu Safari & Adventure Park
Jul 20th 2024 Oslob Tour	Aug 24th 2024 Oslob Tour	
Jul 27th 2024 Cebu Ocean park & SM seaside	Aug 31st 2024 Study Tour	
OCT	NOV	DEC
Oct 12th 2024 Oslob Tour	Nov 9th 2024 Island Hopping	Dec 7th 2024 Oslob Tour
Oct 26th 2024 Cebu Ocean park & SM seaside	Nov 23rd 2024 Cebu City tour	Dec 21st 2024 Study Tour

STUDY AND ENJOY!



價格可能會根據學生人數
和當地價格而變化



GLC ACTIVITY PRICE

GLC Language School offers a variety of outdoor activities.

GLC ACTIVITY PLANS

Island hopping
2500 PESO

BOHOL TOUR
5500 PESO

Night Market
500 PESO

MoalMoal
Tour
5000 PESO

GO TO KTV
400 PESO

CITY TOUR
1500 PESO

OSLOB TOUR
5500PESO

All is approximated prices, the price are changeable.

Please check the post or find a staff to ask about monthly plan in the office



(WEDNESDAY)

18 OCT
8 - 10 PM

THE REGISTRATION DEADLINE
17 OCT 2pm

Minimum of 15 pax, if the registration won't have at least 15 pax the activity will be canceled.
* Thank you in advance for your understanding *

FEE
₱300



足球



Zumba

每月活動行事曆



瑜伽課



游泳課

HAPPY NEW YEAR

JANUARY
2024



MONTHLY ACTIVITY

SUN	MON	TUE	WED	THU	FRI	SAT
	1 *Holiday	2 Yoga Swimming Class	3 Movie Night	4 Zumba Swimming Class	5	6
7	8	9 Yoga Swimming Class	10 Futsal	11 Zumba Swimming Class	12	13 Oslob & Sumilon island & Tunalog Falls
14	15	16 Yoga Swimming Class	17 Movie Night	18 Zumba Swimming Class	19	20
21	22	23 Yoga Swimming Class	24 Bear fluid art	25 Zumba Swimming Class	26	27 Cebu Ocean Park & SM seaside
28	29	30 Yoga Swimming Class	31 Thai food night			

NOTE

JAN. 1 HOLIDAY - NO CLASSES





歡迎來到GLC

